

THIS DRAWING IS COPYRIGHT. Contractors and Consultants must check all dimensions on site. Only figured dimensions are to be used. Any discrepancies to be reported to the Project Architect before work proceeds. This drawing shall be used only for the purpose intended.

Notes:

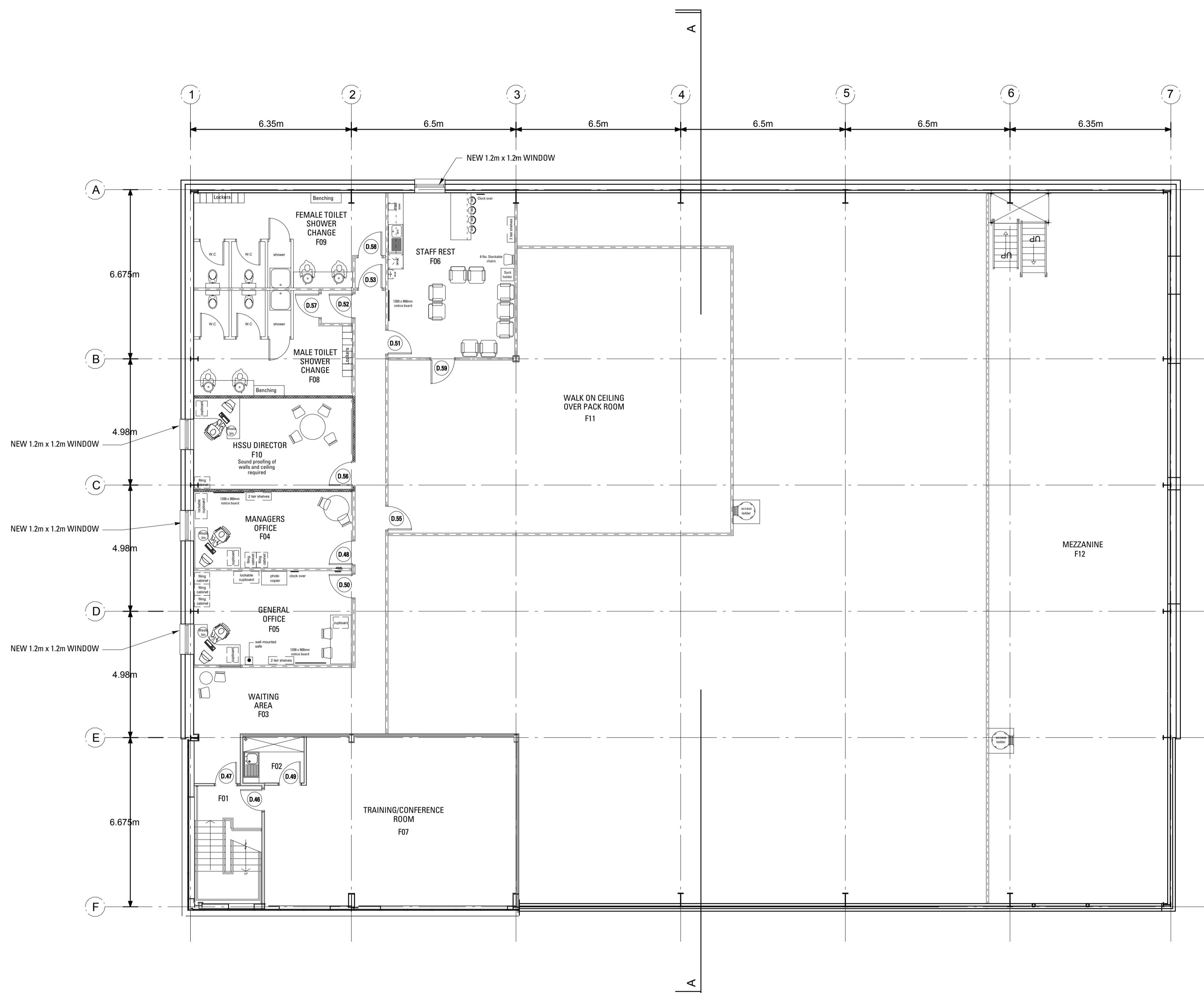

Rev	Description	Drawn	Date
E	WINDOW ADDED TO STAFF REST ROOM	SR	05.02.08
D	GENERAL MODIFICATION FOLLOWING THE INCLUSION OF TRAINING/CONFERENCE ROOM	RS	14.01.08
C	LAYOUT AMENDED	SR	13.12.07
B	GENERAL AMENDMENTS MADE	SR	10.12.07
A	GENERAL AMENDMENTS MADE	SR	20.11.07



11 RESEARCH WAY • TAMAR SCIENCE PARK • DERRIFORD
 PLYMOUTH • PL6 8BT • T. 01752 707898 • F. 01752 785820
 www.architects-adg.co.uk • ADG@architects-adg.co.uk

Project Title:
**HSSU NUFFIELD - STOKE
 UNIT 3
 PLATEAU 4
 HIGH CARR BUSINESS PARK,**

Drawing Title:
FIRST FLOOR PLAN

Scale: 1:100 @ A1 Drawn: SR
 Date: MAY 2007 Checked:

Drawing Status: **CONSTRUCTION**

Project Ref.	Type	Element	No.	Rev.
06181	GA	(0)	201	E